

**FOR SALE**

**4 Finished Lots**

Offering of 4 Finished Lots at \$225,000 each



# Benson Short Plat, Kent, WA



### Property Details:

Location: 13409 SE 272nd Street, Kent, WA 98042

Parcel #: 679220-0050, 679220-0051

Email transaction team for access to Dropbox

### Transaction Process:

#### Due Diligence Materials:

1. Consultant's List
2. Title Escrow
3. Plans Site Maps Flyers
4. Reports Entitlements
5. Miscellaneous

Offers: Seller will review offers as presented to Transaction Team

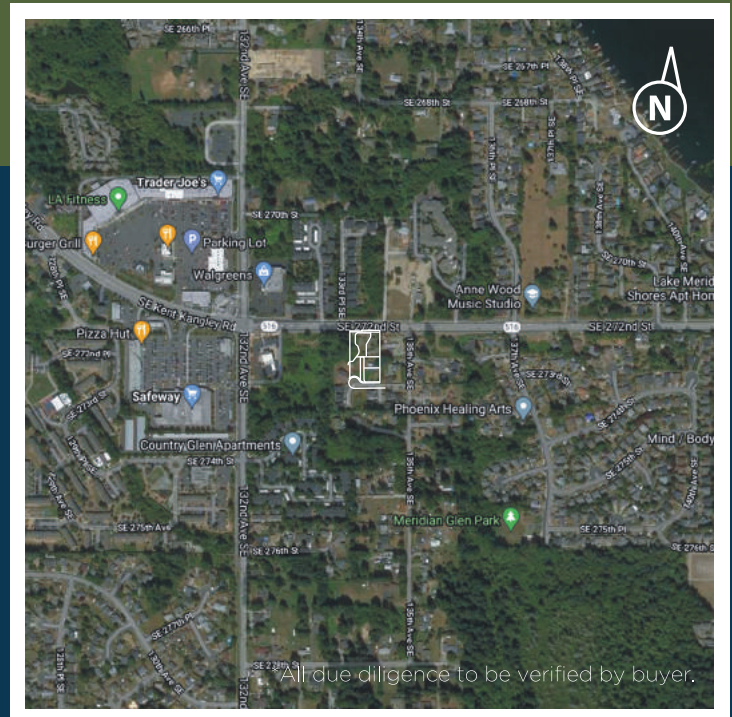

All due diligence to be verified by buyer.

**Skeets Fletcher**

425.922.2679

skeets@windermere.com

www.skeetsfletcher.com

**Windermere**  
REAL ESTATE

WINDERMERE / YARROW BAY